



## Shirley June Hatch

June 4, 1932 - March 30, 2016

Shirley J. Hatch a long time resident of Clare passed away peacefully at home on March 30, 2016 with her loving husband Duane along with her sons Gary and Jim at her side. Shirley was born on June 4, 1932 in Clare Michigan. Her parents were Charles Wright and Christie Fern Wright.

Shirley was the wife of 64 years to Duane Hatch along with being a homemaker and mother to her children. She was an extremely active and very giving person who in school excelled in many activities, was a Drum Majorette in the Clare High Marching Band. She also was involved in many other activities during school and graduated from Clare High School in the class of 1951.

Shirley was a very giving person and lived a very good life. Whether it was helping her family or friends in need she also volunteered as a Den Mother in Cub Scouts along with helping and mentoring children at the Clare Primary School for several years to name a few of the things she did to help people. Shirley is survived by her husband Duane of 64 years, her 2 son's Gary (Joy) Hatch and James Hatch, granddaughters Jenna (Tim) Janssen and Lara Hatch along with her sister Rosemary Horning.

Shirley was preceded in death by her father and mother Charles and Christie Wright. Her brothers Lloyd Montgomery and Charles Wright. Her sisters Margaret LaVoye, Betty Cunningham and Barbara Archambault.

A memorial service celebrating Shirley's life will be held at Stephenson Wyman Funeral Home in Clare, MI with visitation starting at 2:00 PM with the service to be held at 4:00 PM on Saturday April 2, 2016. Dinner will be served after the service at the Clare United Methodist Church.

# Previous Events

## Visitation

APR 2. 2:00 PM - 4:00 PM (ET)

Stephenson - Wyman Funeral Home (Clare)  
1005 North McEwan St.  
Clare, MI 48617  
(989) 386-7451  
wymanhf@chartermi.net  
<https://www.stephenson-wyman.com/>

## Service

APR 2. 4:00 PM (ET)

Stephenson - Wyman Funeral Home (Clare)  
1005 North McEwan St.  
Clare, MI 48617  
(989) 386-7451  
wymanhf@chartermi.net  
<https://www.stephenson-wyman.com/>

# Tribute Wall

AW

“ *Annette Wright lit a candle in memory of Shirley June Hatch*



---

**Annette Wright** - March 30, 2017 at 09:01 PM

KO

“ *So sorry to hear of your loss. Kelly holds fond memories of meals shared made by Shirley when he and Jim were young. Always brings a smile. Keeping your family in our thoughts and prayers.*

---

**Kelly and Karen O'Day** - April 15, 2016 at 06:02 AM

JH

“ *I would like to thank the staff at Stephenson-Wyman Funeral Home, Pastor John Kasper, Bill Stough along with our friends and relatives for everything they did to help my family and myself as it made my mothers celebration of life a very special time for our family. I am sure my mother is smiling down on all of us as she lived a very good life here on earth and is now with God in heaven and we all can feel her in our heart.*

*Thank you again and God Bless,  
Jim Hatch*

---

**Jim Hatch** - April 10, 2016 at 05:45 AM

TB

“ *So sorry for your loss - your family is in our prayers.*

*Keith and Terri Beatty*

---

**Terri Beatty** - April 03, 2016 at 06:37 PM

MD

“ So sorry to hear of your loss. Shirley was a wonderful neighbor. She will be sadly missed. You are all in our thoughts and Prayers.

*Frank & Micky Davis*

---

**Micky Davis** - April 01, 2016 at 08:32 PM

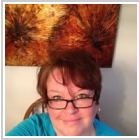

“ *Fran Boyle purchased the Full Of Love Bouquet for the family of Shirley June Hatch.*



---

**Fran Boyle** - April 01, 2016 at 08:02 PM



“ *Arrive in Style was purchased for the family of Shirley June Hatch.*



---

April 01, 2016 at 05:47 PM

SH

“ *Scott & Robin Haring lit a candle in memory of Shirley June Hatch*



---

**Scott & Robin Haring** - April 01, 2016 at 05:08 PM

JH

“ I remember your mom had come over to visit and Jim was getting used to new leg braces but Shirley showed no pity and her son, whom I could not see into the future ever able to walk without assistance. She knew better. She had a good, sound and sensible mind. She acquired a splendid attitude — a right spirit — passed to her sons, that survives death, and will still be hers in the resurrection. She lived a wonderful life as an example to us all. But, "as in Adam all die, so in Christ shall all be made alive" (I Cor. 15:22) — the same all who die. In the very next second of her consciousness, Shirley will awaken in a resurrection. There is just one thing we can take with us when we die — a righteous character. A beautiful and fine character is worth more than all the money in the world. That is "the true riches." A woman like Shirley Hatch did not live in vain — and shall live again! There is a big empty spot in the Hatch home now and in our souls. Shirley is no longer there. But, though of course we grieve, we "sorrow not, as others which have no hope" (I Thess. 4:13-18). We're grateful for the life she had — we look forward in anticipation. We shall see her again!

*Jeff and Susan Henry*

---

**Jefferson Henry** - April 01, 2016 at 05:04 PM

NF

“ Neal and Marilyn and Family purchased the Gracious Lavender Basket for the family of Shirley June Hatch.



---

**Neal and Marilyn and Family** - April 01, 2016 at 08:41 AM

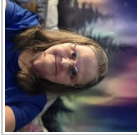

“ *My thoughts and prayers are with you at this time. God Bless you thru this painful time.  
Barbara Richardson. From the fellowship*



---

**Barbara Mcphee Levangie Richardson** - March 31, 2016 at 10:38 PM



“ *You are all in our thoughts and prayers. Shirley, Duane and the entire family have been on our Faith Fellowship UMC prayer list for your journey. You will remain and we will continue to pray for all of you. Our hearts go out to you with peace and love.  
Your FFUMC Family  
Mansfield, Ma.*

---

**Corlis Moniz** - March 31, 2016 at 10:16 PM



“ *Jim and Rita Wencel purchased the Florist Choice Bouquet for the family of Shirley June Hatch.*



---

**Jim and Rita Wencel** - March 31, 2016 at 09:47 PM

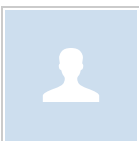

“ *Fruits and Blooms Basket was purchased for the family of Shirley June Hatch.*



---

March 31, 2016 at 08:14 PM



“ Jenna Janssen lit a candle in memory of Shirley June Hatch



---

Jenna Janssen - March 31, 2016 at 04:42 PM

MW

“ So very sorry for your loss. My thoughts and prayers are with the Hatch family during this time. God Bless!

Mary Wood

---

Mary Wood - March 31, 2016 at 01:57 PM

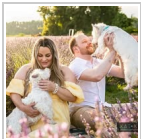

“ 1 file added to the tribute wall

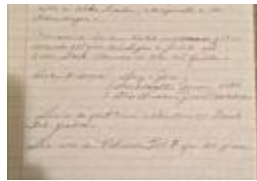

---

Jenna Janssen - March 31, 2016 at 01:20 PM

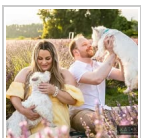

“ The obituary I forgot my grandma had me hold on for her that she wrote out herself.

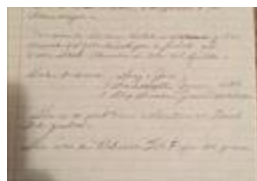

---

Jenna Janssen - March 31, 2016 at 01:15 PM



*At that time, she didn't know she would have another granddaughter Lara Hatch*

---

**Jenna Janssen** - March 31, 2016 at 01:18 PM

JH

“ We are so sorry that Shirley had to endure that awful cancer.. We cannot wish her back only if she could bell well and her happy self. Do you remember Hatch how you told Jim and I that he never brought Shirley with him because she was so FAT and then went back to Clare and told her that Jim never took me along because I was so Fat. Finally one day Shirley came to Scottville and stopped by the Insurance office where I was working, she came in and I ask her "can I help you", she said I am looking for Freda Henry both of us went quiet, she said boy Hatch better look out when I see him tonight, I started to laugh and then we compared stories. That of course lasted for many years.

*Yours truly,*

*Jim and Freda Henry*

*Duane, Jim and Gary we will have you in our prayers. Love you all*

---

**Jim and Freda Henry** - March 30, 2016 at 09:18 PM

RZ

“ Duane I'm sorry about wife Shirley Richard Zinser

---

**Richard Zinser** - March 30, 2016 at 08:12 PM

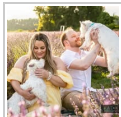

*Thank you Dick :) Love you*

---

**Jenna Janssen** - March 31, 2016 at 02:20 PM

FC

“ *Faith Fellowship United Methodist Church purchased the Enchanted Cottage for the family of Shirley June Hatch.*



---

**Faith Fellowship United Methodist Church** - March 30, 2016  
at 08:01 PM



“ *Fairest of All was purchased for the family of Shirley June Hatch.*



---

March 30, 2016 at 07:48 PM

CB

“ *Deepest sympathies and heartfelt prayers from your friends at Faith Fellowship.*

---

**Calla Belbin** - March 30, 2016 at 06:53 PM



“ *Aunt Shirley you will sadly missed Live you do nuch its hurts indide me but i no yiur in a much better place with God and Family Rest in Peace love ya your nice Sandy*

---

**Sandra Turley** - March 30, 2016 at 06:38 PM



“ *Jamie Komperda lit a candle in memory of Shirley June Hatch*



**Jamie Komperda** - March 30, 2016 at 06:37 PM



*I'm sure Grandpa Wright and my dad Ed Wright will b waiting for her with open arms. Hugs to you all*

**Jamie Komperda** - March 30, 2016 at 06:39 PM



“ *Annette Wright lit a candle in memory of Shirley June Hatch*



**Annette Wright** - March 30, 2016 at 06:34 PM



“ *just remembering all the times we spent the day n night up at the lake with u-all, think it was weber? lake, so sorry for ur loss may our Lord comfort u-all in this difficult time.*

**Daisyann Kendall. Buck's wife.** - March 30, 2016 at 06:23 PM



Christine  
LaCroix

“ *1 file added to the tribute wall*



---

**Christine LaCroix** - March 30, 2016 at 06:20 PM

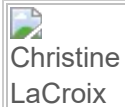

Christine  
LaCroix

“ *Christine LaCroix lit a candle in memory of  
Shirley June Hatch*



---

**Christine LaCroix** - March 30, 2016 at 06:19 PM

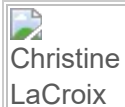

Christine  
LaCroix

“ *I loved your smile, laugh, your grace and your heart. I love you and  
will never forget you and what you taught me. Forever grateful to  
God for you and for the blessings you gave us and so many. Will  
miss you sweet Aunt Shirley. ♡*

---

**Christine LaCroix** - March 30, 2016 at 06:18 PM



SM

“ *Prayers to the Hatch family during this time of sadness.*

---

**Sue Murawski** - March 30, 2016 at 06:15 PM

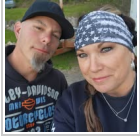

“ Jodie Gillons lit a candle in memory of Shirley June Hatch



Jodie Gillons - March 30, 2016 at 06:08 PM

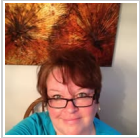

“ 1 file added to the tribute wall



Fran Boyle - March 30, 2016 at 06:00 PM

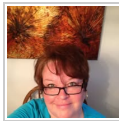

My precious Aunt Shirley, I love you

Fran Boyle - April 01, 2016 at 08:46 AM

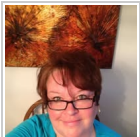

“ 1 file added to the tribute wall



Fran Boyle - March 30, 2016 at 05:59 PM

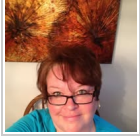

“ *Fran Boyle lit a candle in memory of Shirley  
June Hatch*



---

**Fran Boyle** - March 30, 2016 at 05:59 PM